

2023 BELGIAN GRAND PRIX

28 - 30 July 2023

From	The FIA Formula One Race Director	Document	2
To	All Teams, All Officials	Date	27 July 2023
		Time	11:45

Title Event Notes - Circuit Map, Pit Lane and Red Zone

Description Circuit Map, Pit Lane and Red Zone

Enclosed BEL DOC 2 - Circuit Map Pit Lane and Red Zone.pdf

Niels Wittich

The FIA Formula One Race Director



FORMULA 1 MSC CRUISES BELGIAN GRAND PRIX 2023 - Spa-Francorchamps

Circuit Map

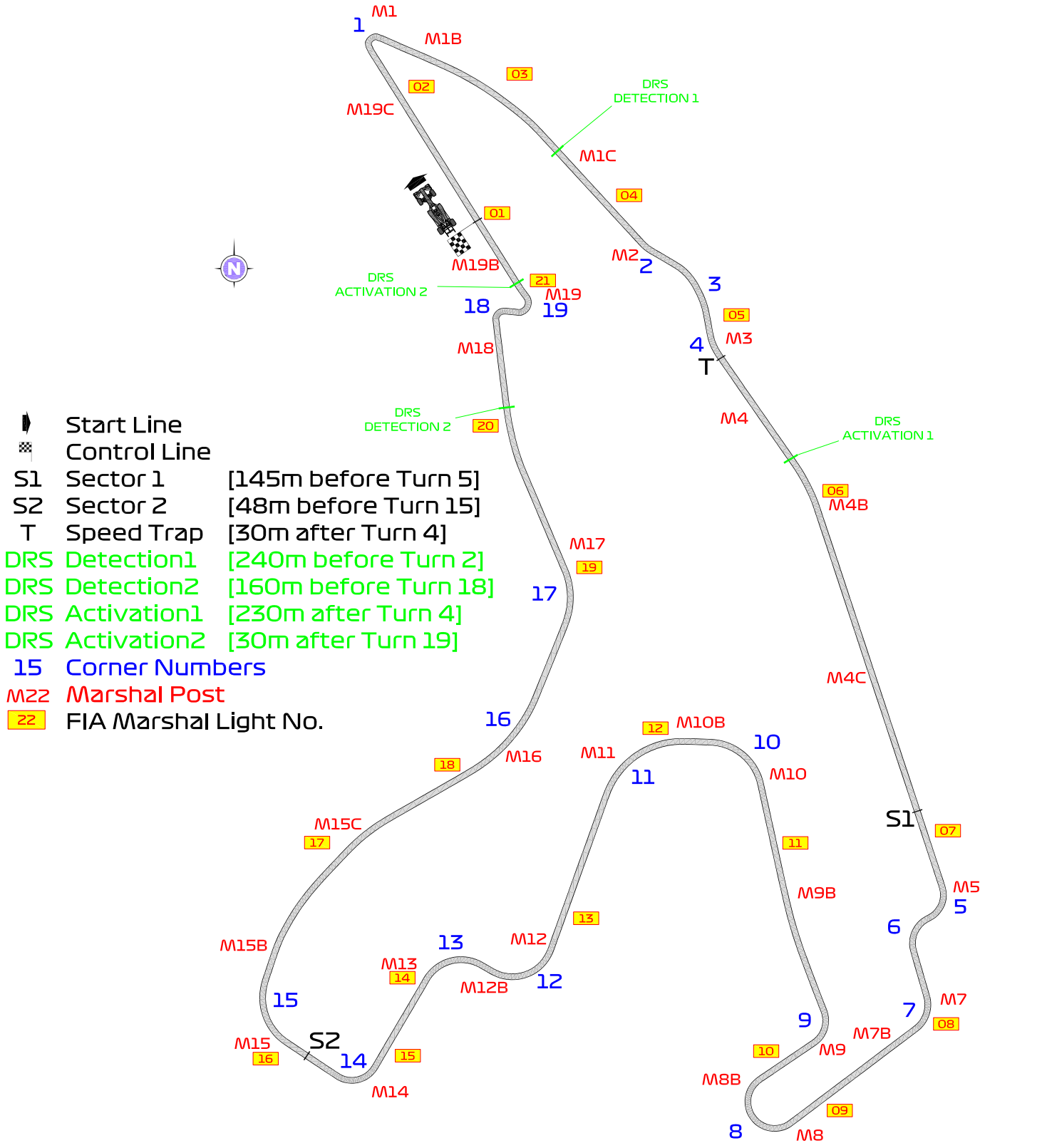

Start Line
Control Line

- S1 Sector 1 [145m before Turn 5]
- S2 Sector 2 [48m before Turn 15]
- T Speed Trap [30m after Turn 4]
- DRS Detection1 [240m before Turn 2]
- DRS Detection2 [160m before Turn 18]
- DRS Activation1 [230m after Turn 4]
- DRS Activation2 [30m after Turn 19]

- 15 Corner Numbers
- M22 Marshal Post
- 22 FIA Marshal Light No.

Circuit Centreline Length = 7.004km

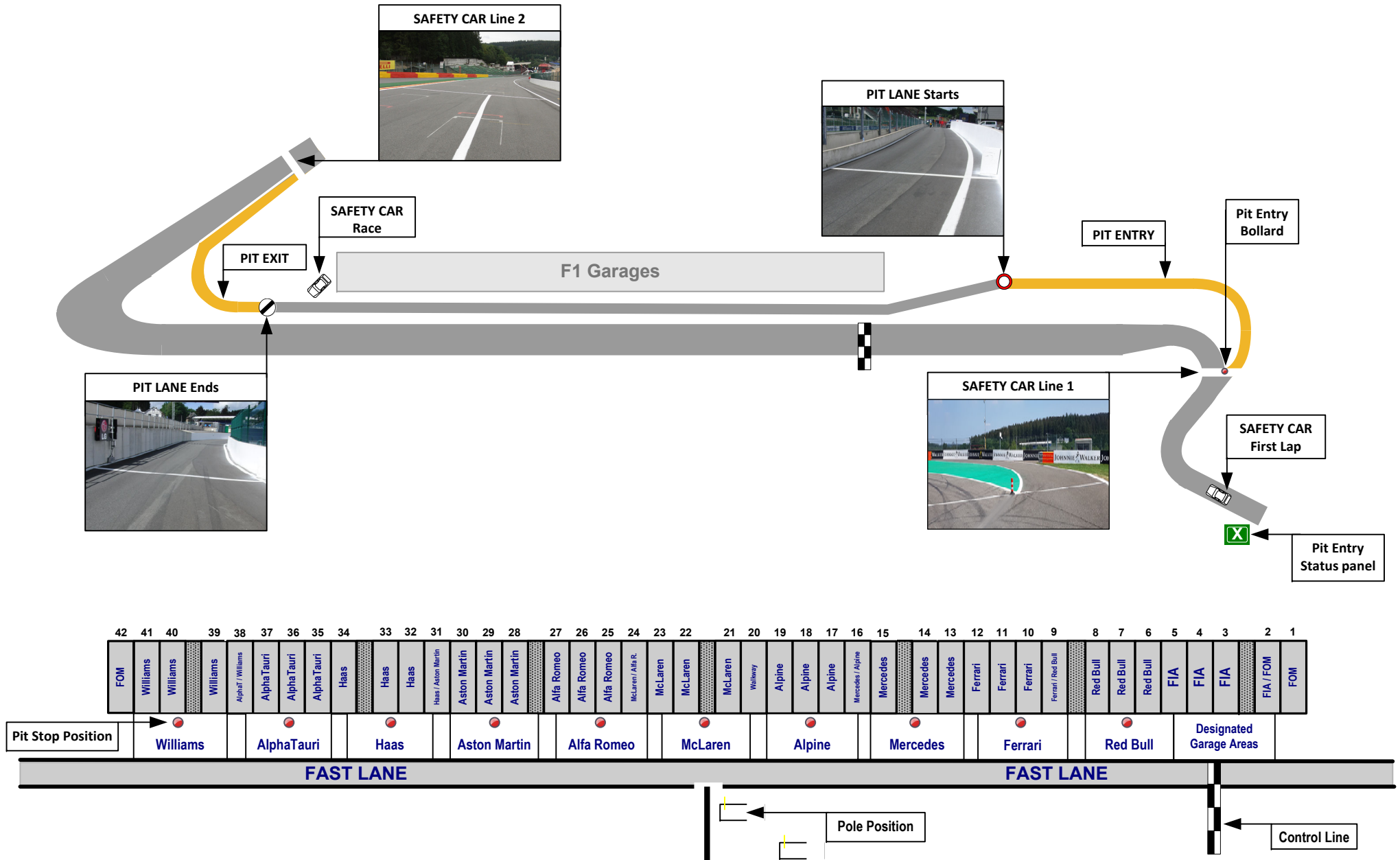



FIA Formula 1
World Championship™

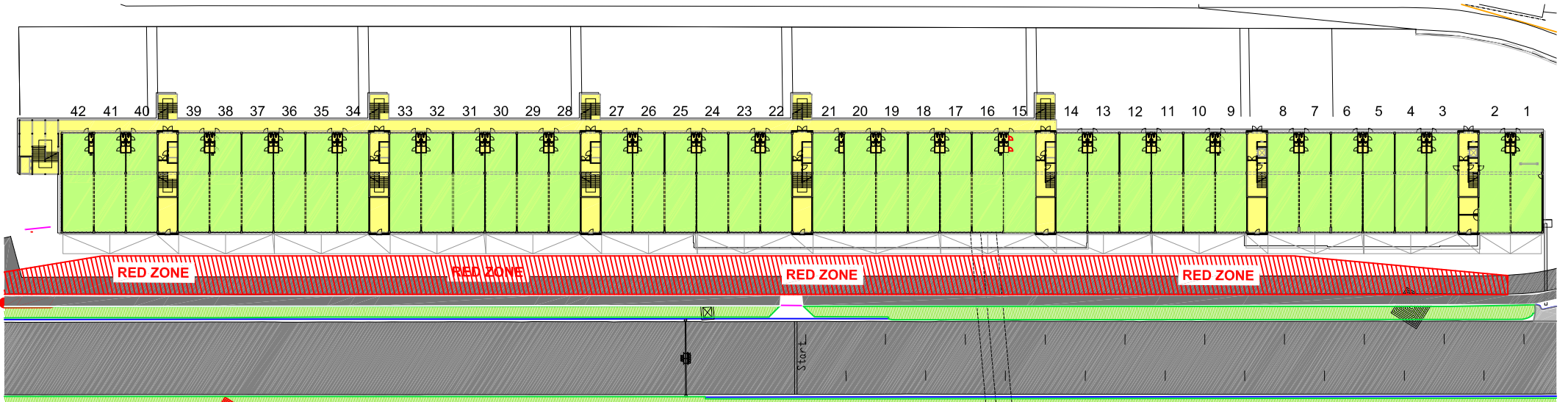

PHOTOGRAPHERS EXCLUSION RED ZONE

FORMULA 1 MSC CRUISES BELGIAN GRAND PRIX 2023